

miro 6-400a

Hannes Wettstein, 1999

Sitz Formsperrholz, Hinterfüsse und Rücken massiv gebogen, stapelbar, Reihenverbindung möglich
B54, T48, H80, SH46, ALH68

Hannes Wettstein, 1999

Assise en multiplis, dossier et pieds arrière en bois massif cintré, empilable, système d'accouplement en option
L54, P48, H80, HAss46, HAcc68

Hannes Wettstein, 1999

Moulded plywood seat, rear legs and back solid bentwood, stackable, optional row connector
W54, D48, H80, SH46, ALH68

Varianten / variantes / variants

Miro
6-400Miro
6-403Miro
6-403aMiro
11-560Miro
11-580

Technische Angaben / specifications / specifications

Masse / mesure / measure

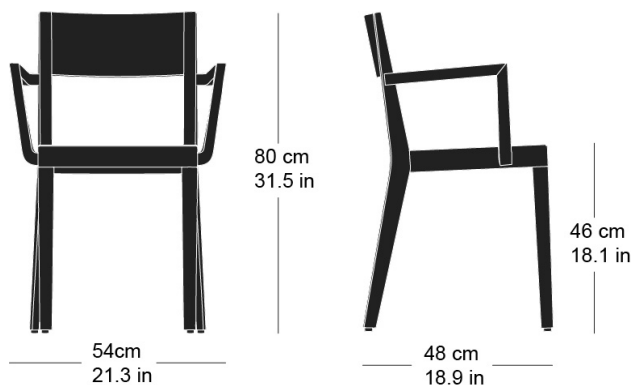

Gewicht / ponds / weight 4.7 kg 9.4 lb

Reihenverbindung /
accouplement / mating system ja / oui / yes

Stapelung / empilage / stacking 4 Stühle / chaises / chairs

miro 6-400a

Holzarten / types de bois / types of wood

Belag / revêtement / surface



Beech natural BN 000 AM
 Buche natur BN 000 AM
 Hêtre naturel BN 000 AM



Black walnut natural NN 000 AM
 Schwarznuss natur NN 000 AM
 Noyer noir naturel NN 000 AM



Oak natural EN 000 AM
 Eiche natur EN 000 AM
 Chêne naturel EN 000 AM



Beech black BB 203 SG
 Buche schwarz BB 203 SG
 Hêtre noir BB 203 SG



Cherry natural KN 000 AM
 Kirsche natur KN 000 AM
 Cerisier naturel KN 000 AM



Beech anthracite BB 200 SG
 Buche anthrazit BB 200 SG
 Hêtre anthracite BB 200 SG



Ash natural FN 000 AM
 Esche natur FN 000 AM
 Frêne naturel FN 000 AM



Oak smoked oak EB 535 AM
 Eiche Räuchereiche EB 535 AM
 Chêne chêne fumée EB 535 AM



Beech whitewashed BG 172 SG
 Buche geweisst BG 172 SG
 Hêtre teinté blanc BG 172 SG

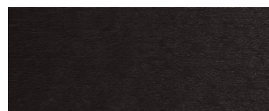

Beech ebony BB 100 SG
 Buche Ebony BB 100 SG
 Hêtre teinté ebony BB 100 SG



Ash white-pigmented FW 001 OL
 Esche weisspigmentiert FW 001 OL
 Frêne pigmenté blanc FW 001 OL

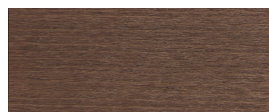

Beech walnut BB 151 SG
 Buche Nuss BB 151 SG
 Hêtre teinté noyer BB 151 SG

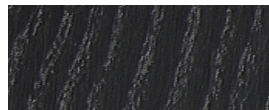

Ash black FB 203 AM
 Esche schwarz FB 203 AM
 Frêne noir FB 203 AM